



California Bungalow Reimagined

ATTIC
GROUP

Alison and Daniel needed to extend their period home to more comfortably accommodate their growing family.

Extending both upwards and to the rear, they favoured retaining the California Bungalow style and sensibility, rather than adopting a more modernist and contrasting design.

The architect-designed attic extension was constructed under the watchful eye of the Attic Group's professional project management team, employing a process specially crafted to minimise disruptions to Alison and Daniel's family.

ATTIC
GROUP

LADDERS | STORAGE | SKYLIGHTS | CONVERSIONS

1300 655 525 | atticgroup.com.au

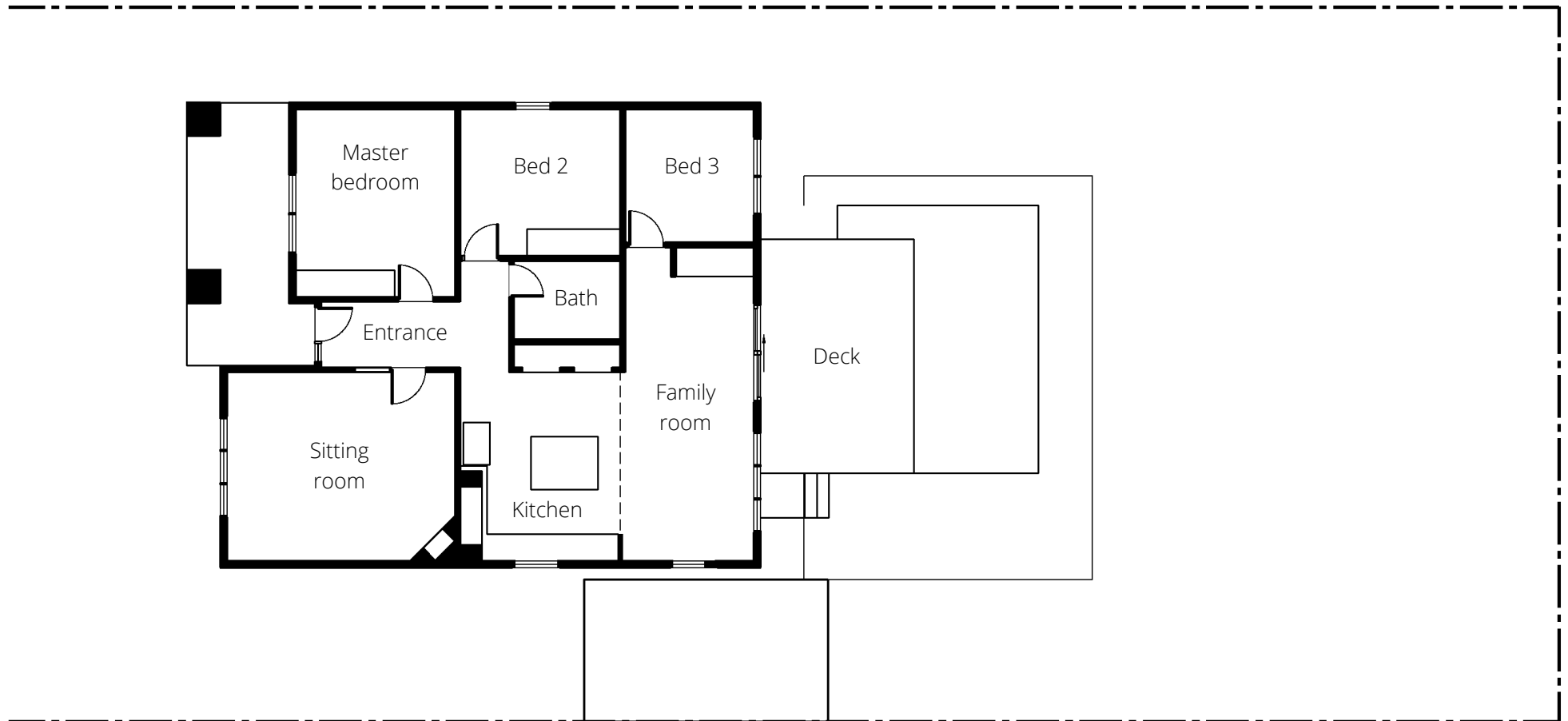

Original home



Architect plan — ground floor extension

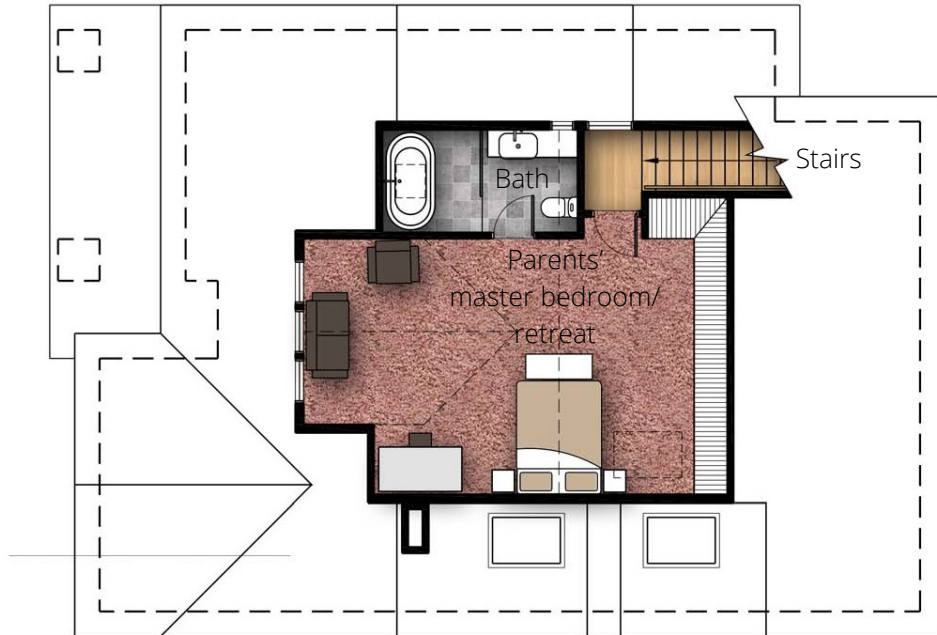

Architect plan — first floor addition



PROPOSED EAST ELEVATION
SCALE 1:100



PROPOSED NORTH ELEVATION
SCALE 1:100



PROPOSED SOUTH ELEVATION
SCALE 1:100



PROPOSED WEST ELEVATION
SCALE 1:100

Architect elevations



Street frontage — original home



Street frontage — extended home



Rear — original home



Rear — extended home







First floor extension

Original



Front sitting room opened up, new wall panelling

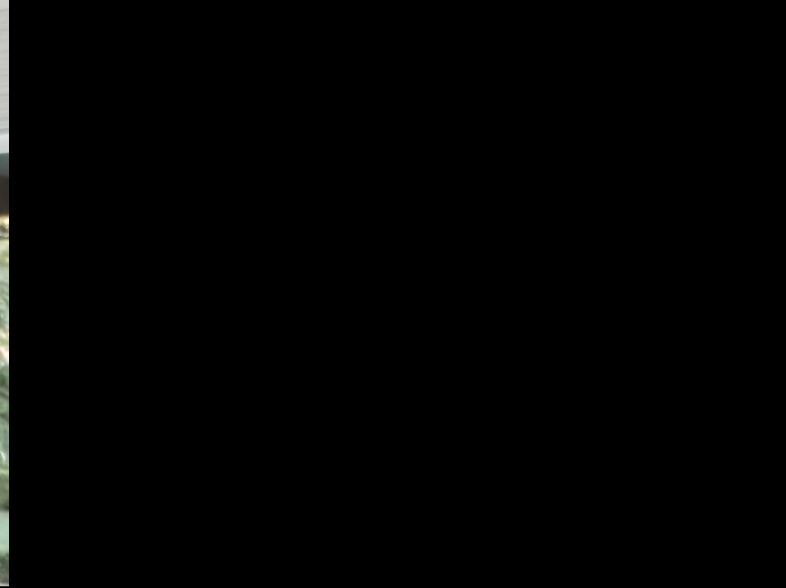

Family area,
original home



Extended home











First floor extension:
Parents' retreat























"We wanted an extension that was sympathetic and complementary to the original house. We're quite particular, that's our nature, and we're quite fussy, and we're quite critical, but we could definitely recommend the Attic Group."

— Daniel



"We have a bit of an ongoing joke, and I say to Dan, 'have I told you today how much I love this house?' It really is a dream come true for me. And I think, the Attic Group, we have to give them huge credit."

— Alison



ATTIC GROUP

LADDERS | STORAGE | SKYLIGHTS | CONVERSIONS

1300 655 525 | atticgroup.com.au

Melbourne • Sydney • Adelaide