



**Plenty of room to grow**

**ATTIC**  
GROUP







Louise, Qiang and their children were running out of space in their period home. Small rooms at the rear of the residence left the children with cramped bedrooms and without an indoor play area.

An expansive new first floor addition now affords the children an ample bedroom each, plus a large entertainment room and separate bathroom and toilet, away from the parental area downstairs.

A staircase that greets one inside the front entrance offers abundant natural light and increases the spaciousness of the central hallway.

Downstairs, the master bedroom's walk-in wardrobe and bathroom were completely renovated, affording an enhanced level of style and comfort.

**ATTIC**  
**GROUP**

LADDERS | STORAGE | SKYLIGHTS | CONVERSIONS

**1300 655 525 | [atticgroup.com.au](http://atticgroup.com.au)**

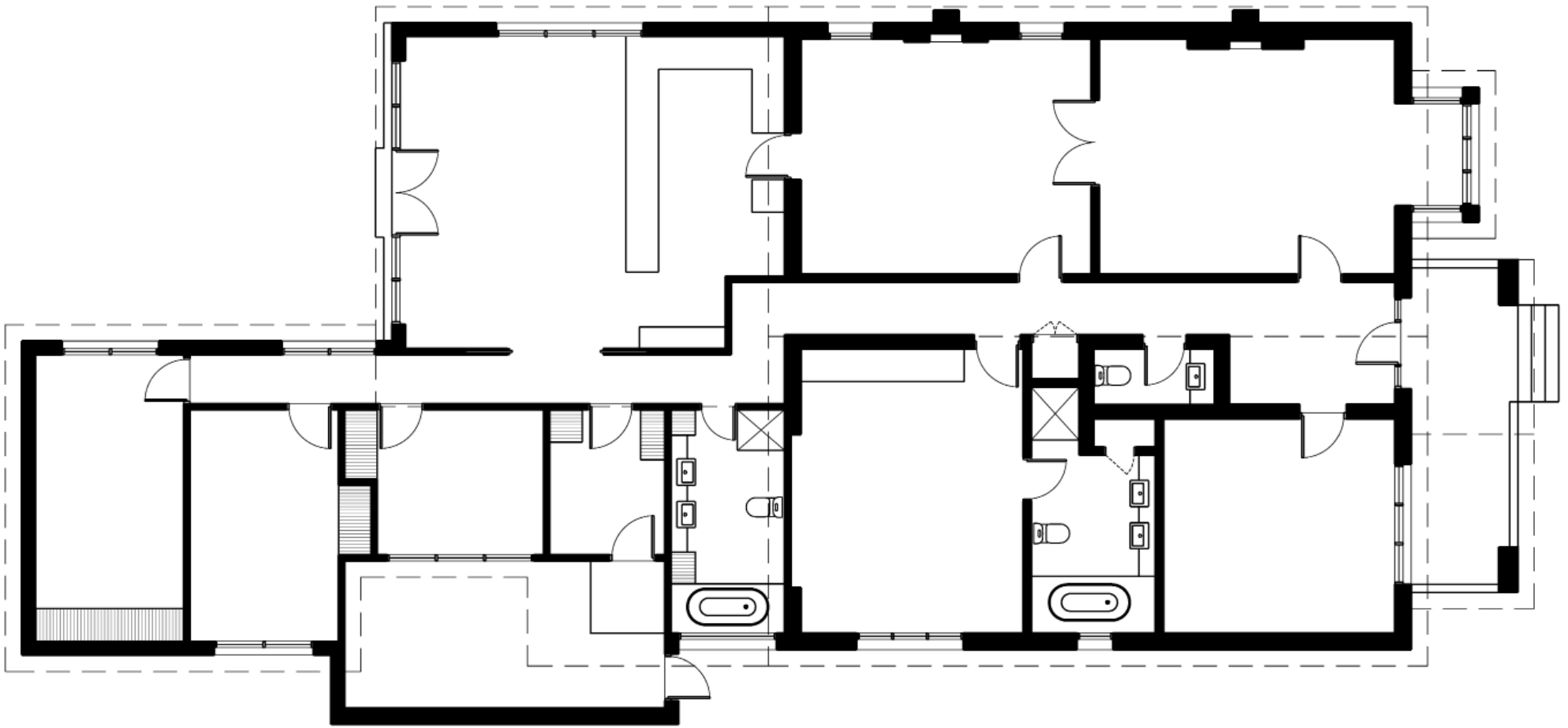

Original home

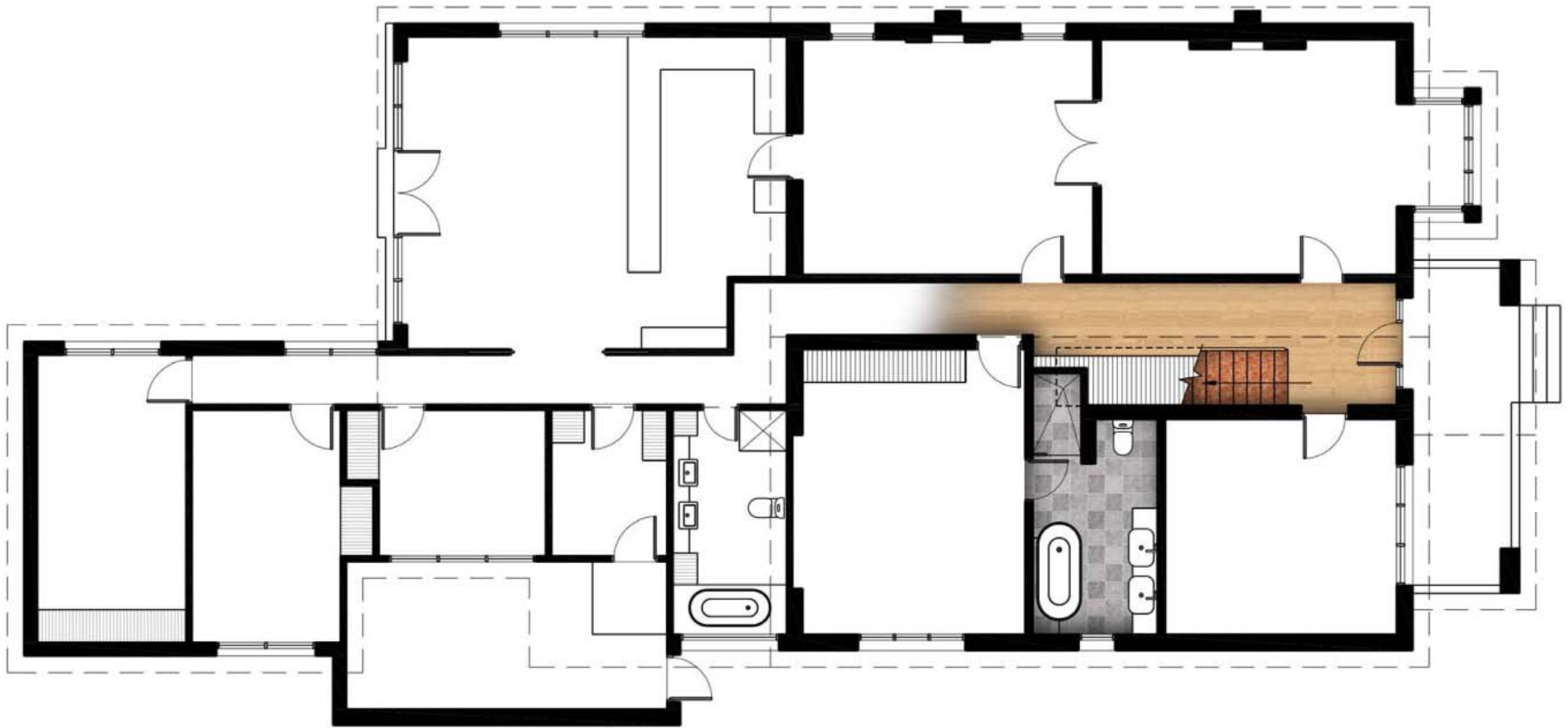

Architect plan — ground floor updated

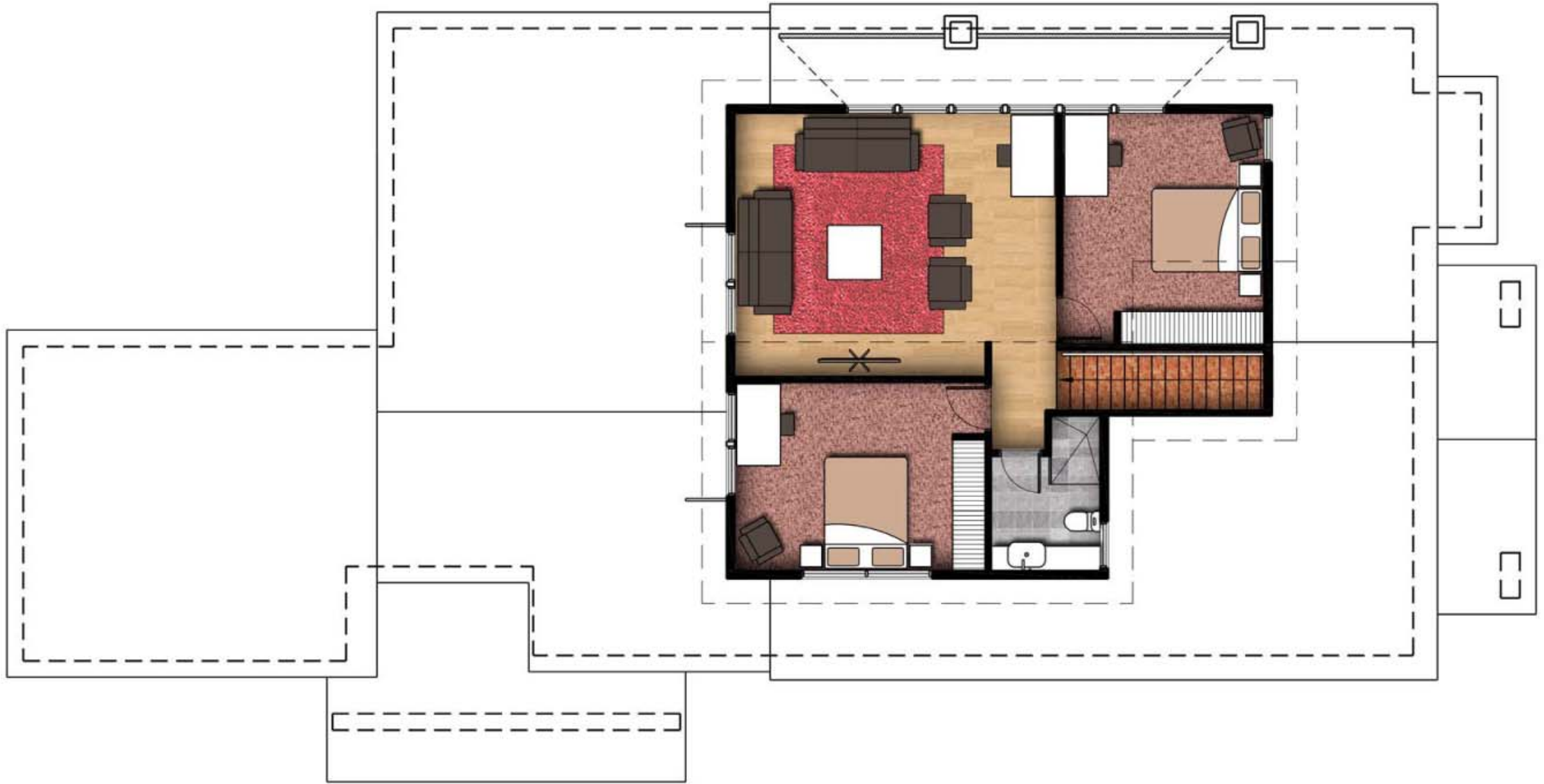

Architect plan — first floor addition



**PROPOSED WEST ELEVATION**



**PROPOSED EAST ELEVATION**



**PROPOSED NORTH ELEVATION**

**Architect elevation**









Before



























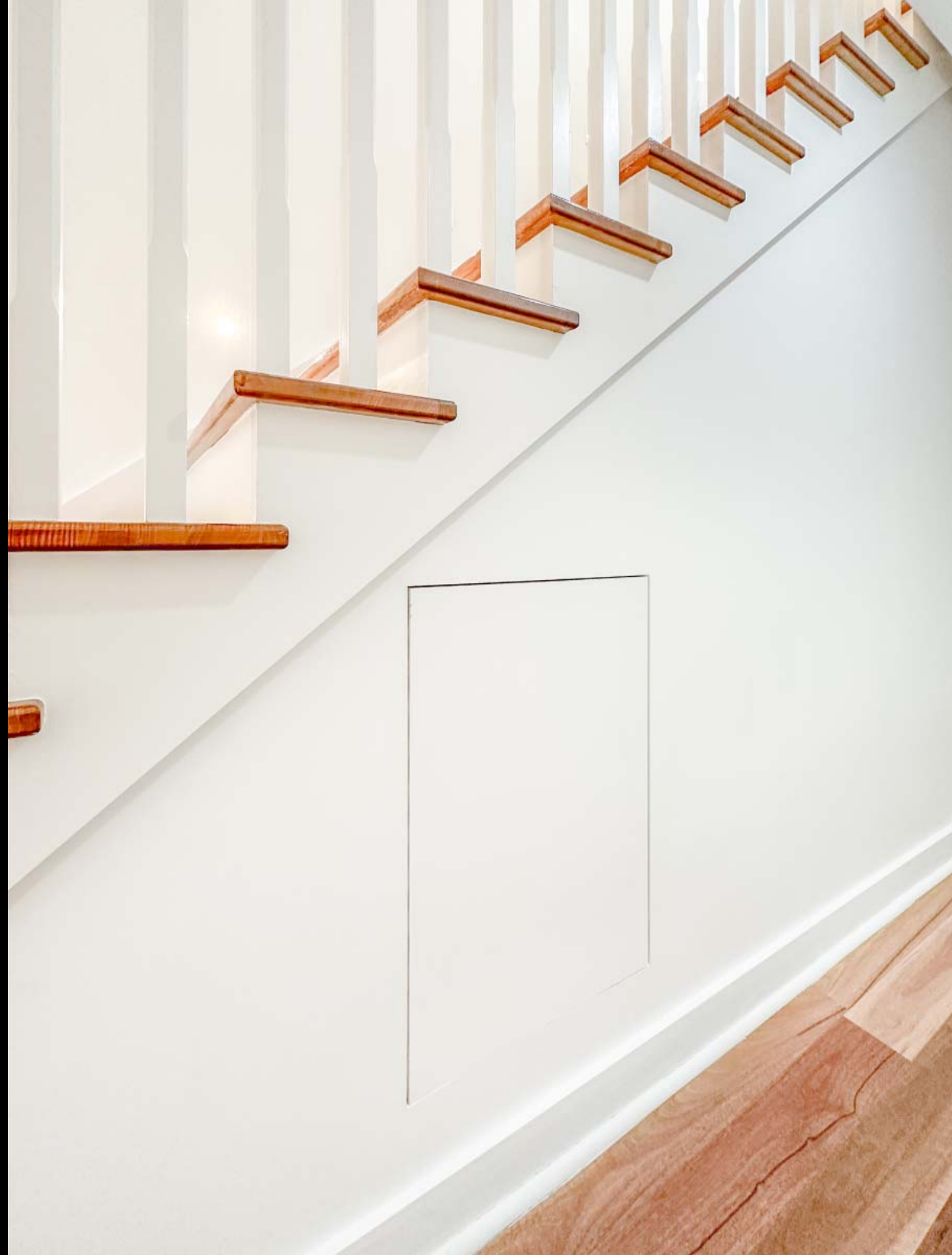

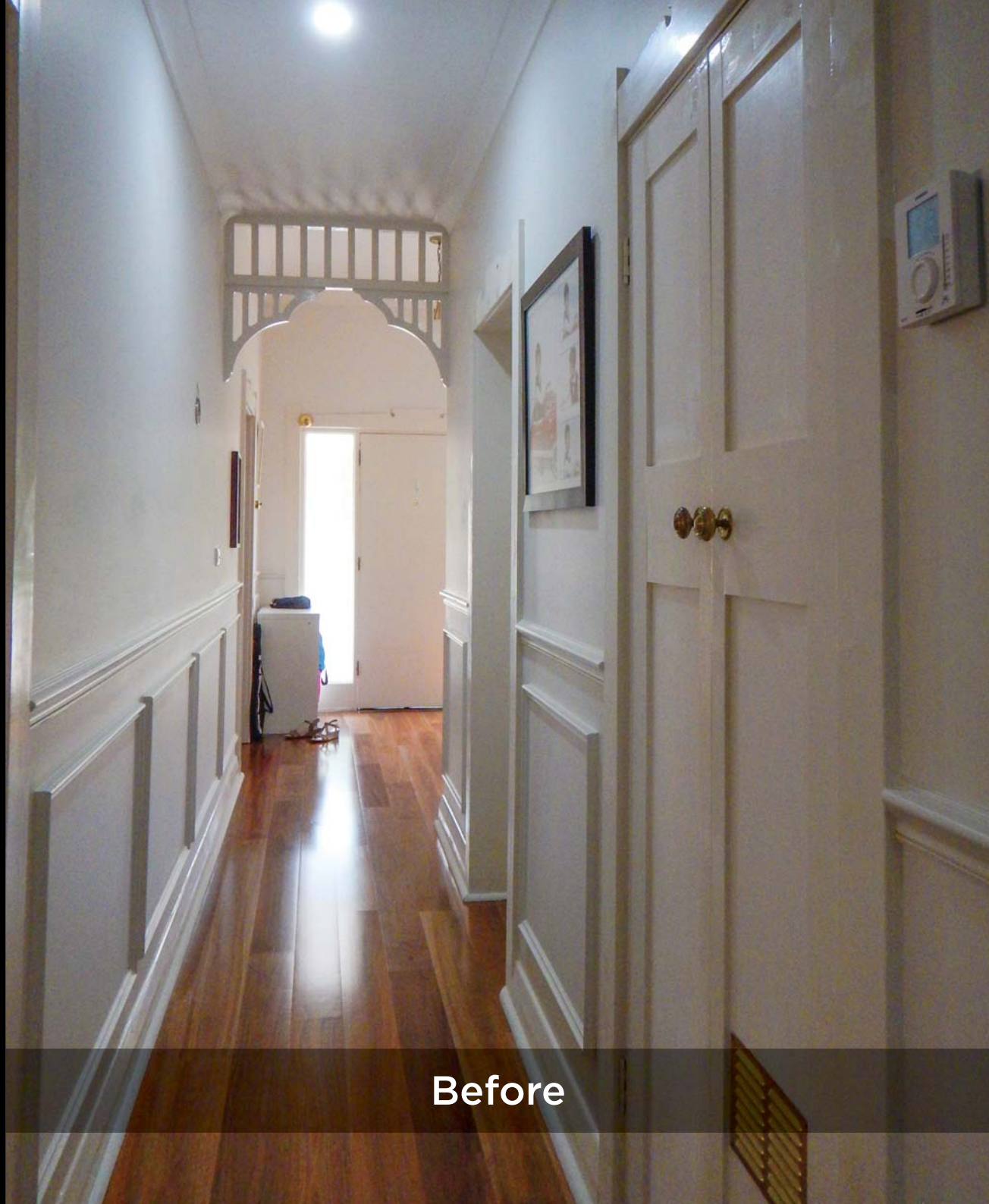

Before



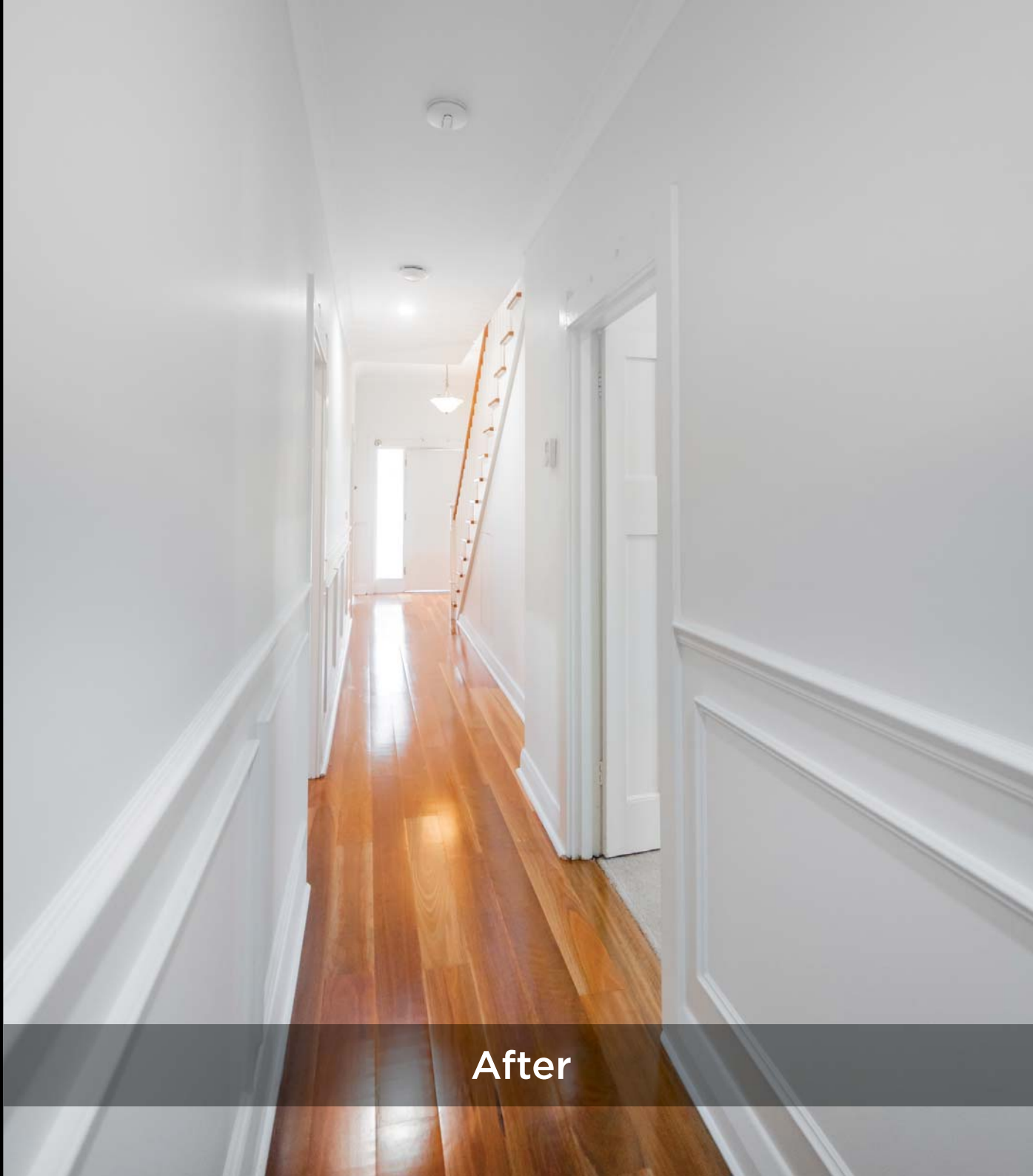

After



Entertainment room







# Bedroom 1







## Bedroom 2



In-roof dustproof sealed storage













*“We thoroughly enjoy the amazing first floor upstairs extension created by the Attic Group team. Cheng (architect) and Stewart assessed our original property and proposed a first floor well suited to our house and façade, seamlessly in keeping with the period character. The high ceilings and multiple windows allow northern light to stream into the spacious retreat, two bedrooms and bathroom. The space has been fully utilised and enjoyed by our children.*

*In addition, the Attic group created a dustproof attic storage space that allowed utilization of previously inaccessible existing roof space. There is now ample storage available.*

*We are very happy with the building process and were kept updated along the way. We would recommend the Attic Group to anyone looking to build an extension or attic storage.”*

— Louise & Qiang







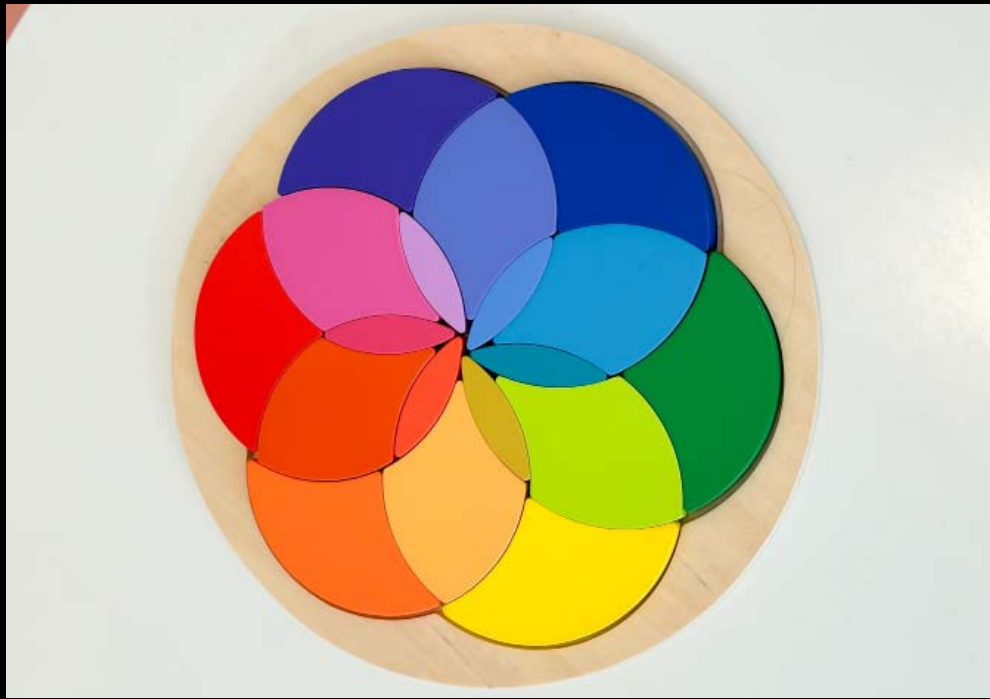



# ATTIC GROUP

LADDERS | STORAGE | SKYLIGHTS | CONVERSIONS

**1300 655 525 | [atticgroup.com.au](http://atticgroup.com.au)**

**GET THE ATTIC ADVANTAGE**

Melbourne • Sydney